Depopulated Palestinian villages – Village of Khirbat al-Mansura

District: Haifa

Population 1948: 220

Occupation date: 01/05/1948

Jewish settlements on village/town land before 1948: None

Jewish settlements on village/town land after 1948: None

Khirbat al-Mansura - Haifa

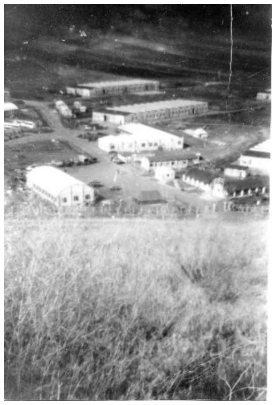

Khirbat al-Mansura - Haifa

Khirbat al-Mansura - Haifa

Khirbat al-Mansura - Haifa

Khirbat al-Mansura - Haifa

Khirbat al-Mansura - Haifa

Khirbat al-Mansura - Haifa

Khirbat al-Mansura - Haifa

Khirbat al-Mansura – Haifa

Khirbat al-Mansura – Haifa

Khirbat al-Mansura – Haifa

Khirbat al-Mansura – Haifa

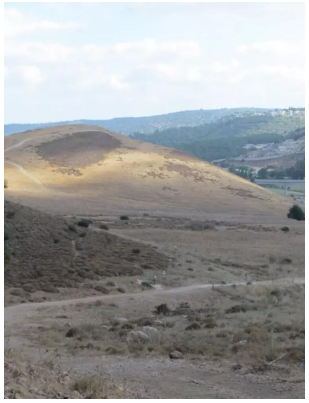

Khirbat al-Mansura – Haifa

Khirbat al-Mansura – Haifa